

R.P.I

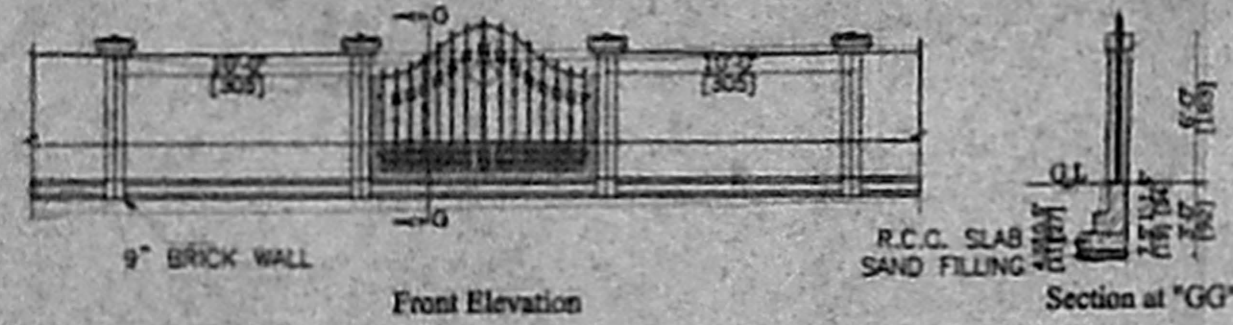

DETAILS OF COMPOUND WALL

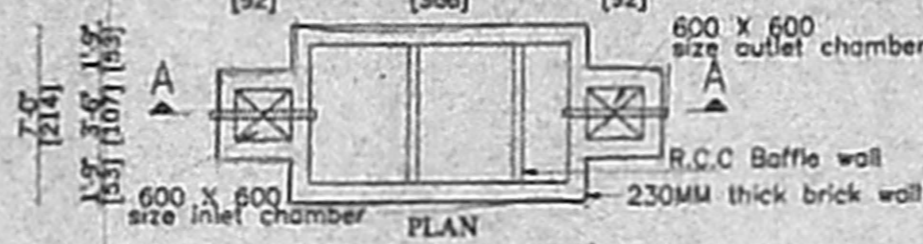
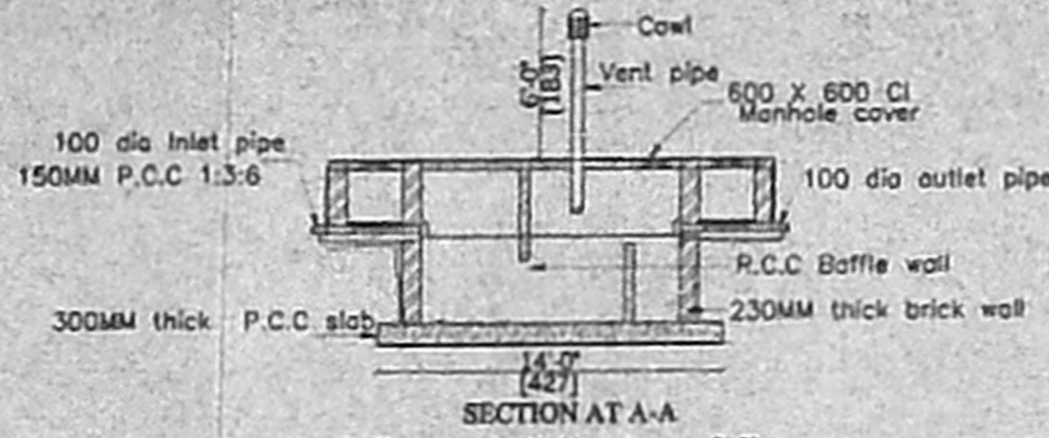
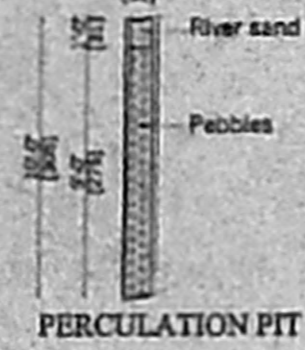

DETAILS OF SEPTIC TANK

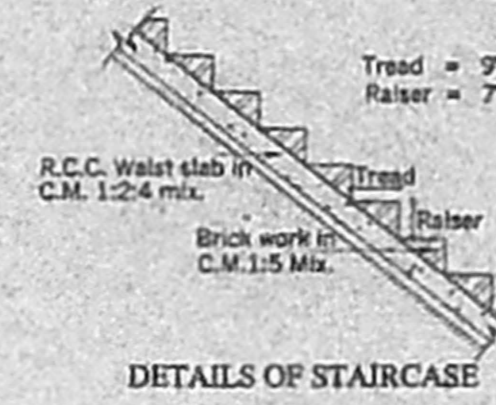

DETAILS OF STAIRCASE

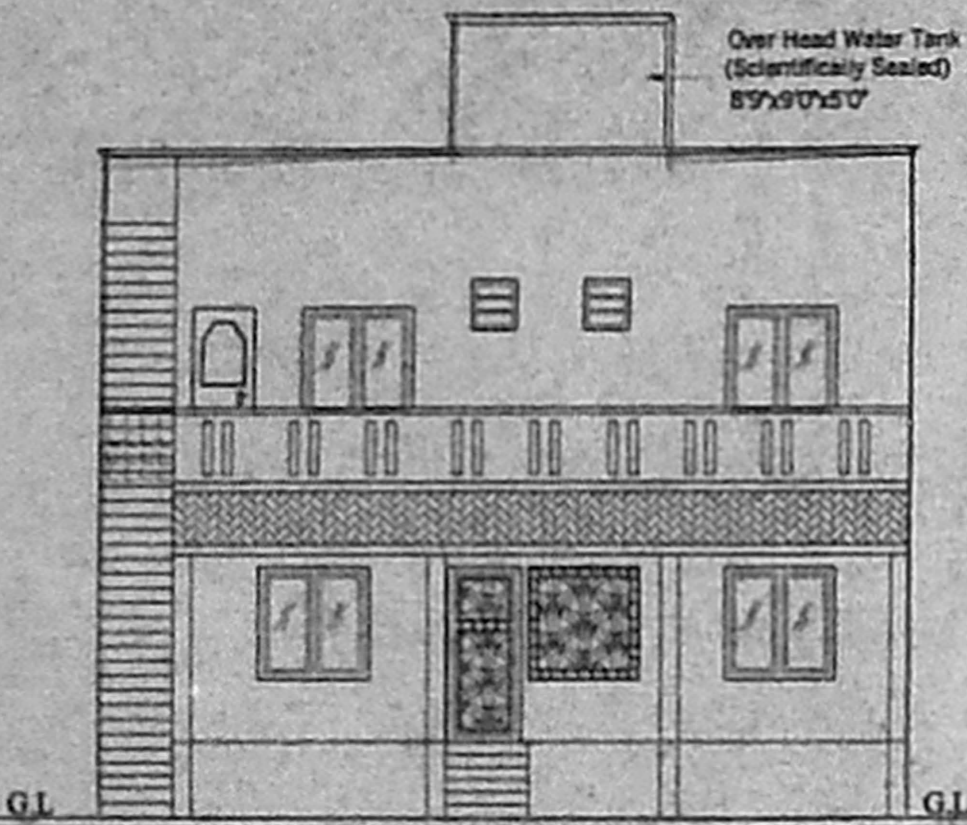

FRONT ELEVATION

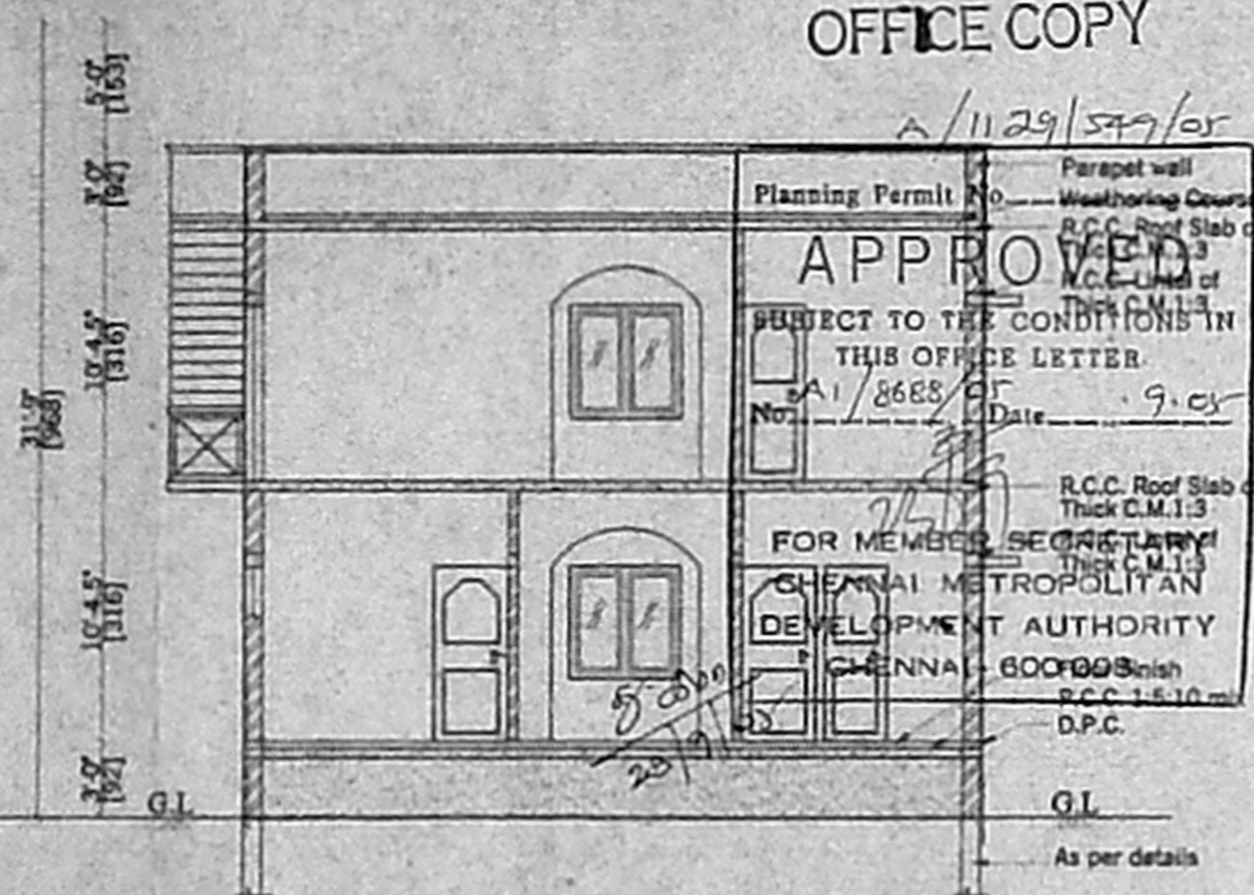

SECTION AT 'AA'

OFFICE COPY
 2/11/29/549/05
APPROVED
 SUBJECT TO THE CONDITIONS IN THIS OFFICE LETTER.
 No. A/8688/05 Date 9.05
 FOR MEMBER SECRETARY
 CHENNAI METROPOLITAN
 DEVELOPMENT AUTHORITY
 CHENNAI 600008
 As per details

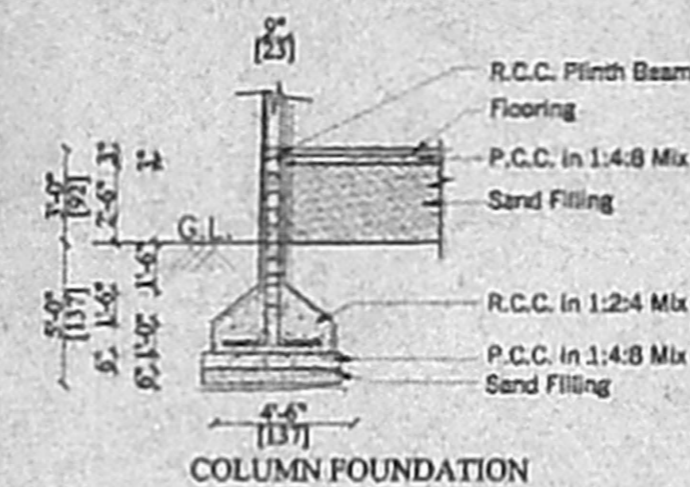

COLUMN FOUNDATION

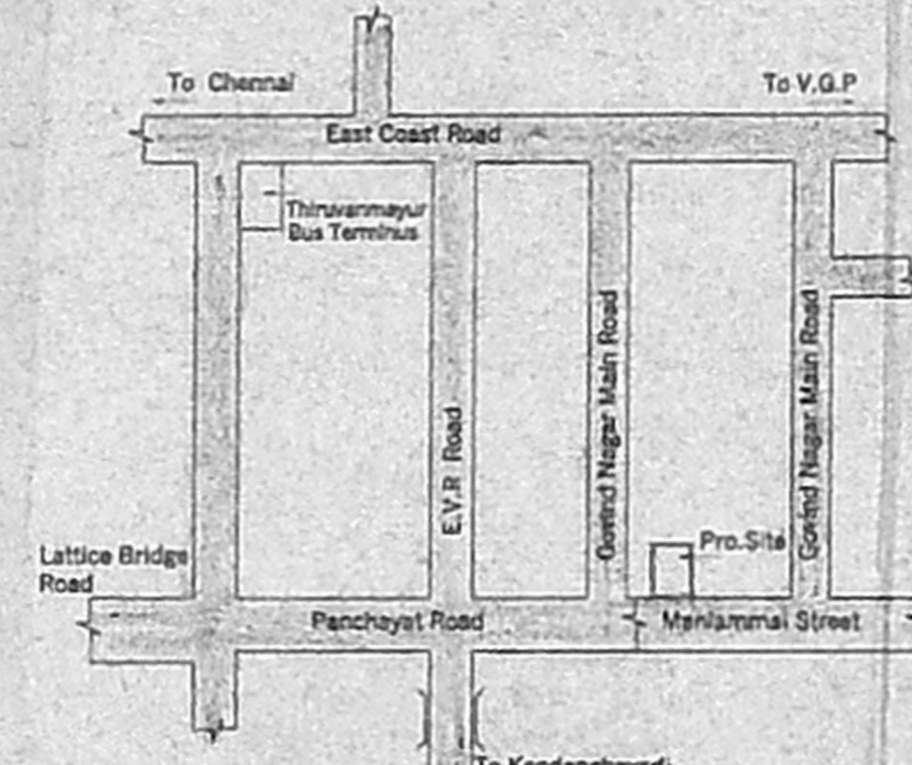

KEY PLAN (NOT TO SCALE)

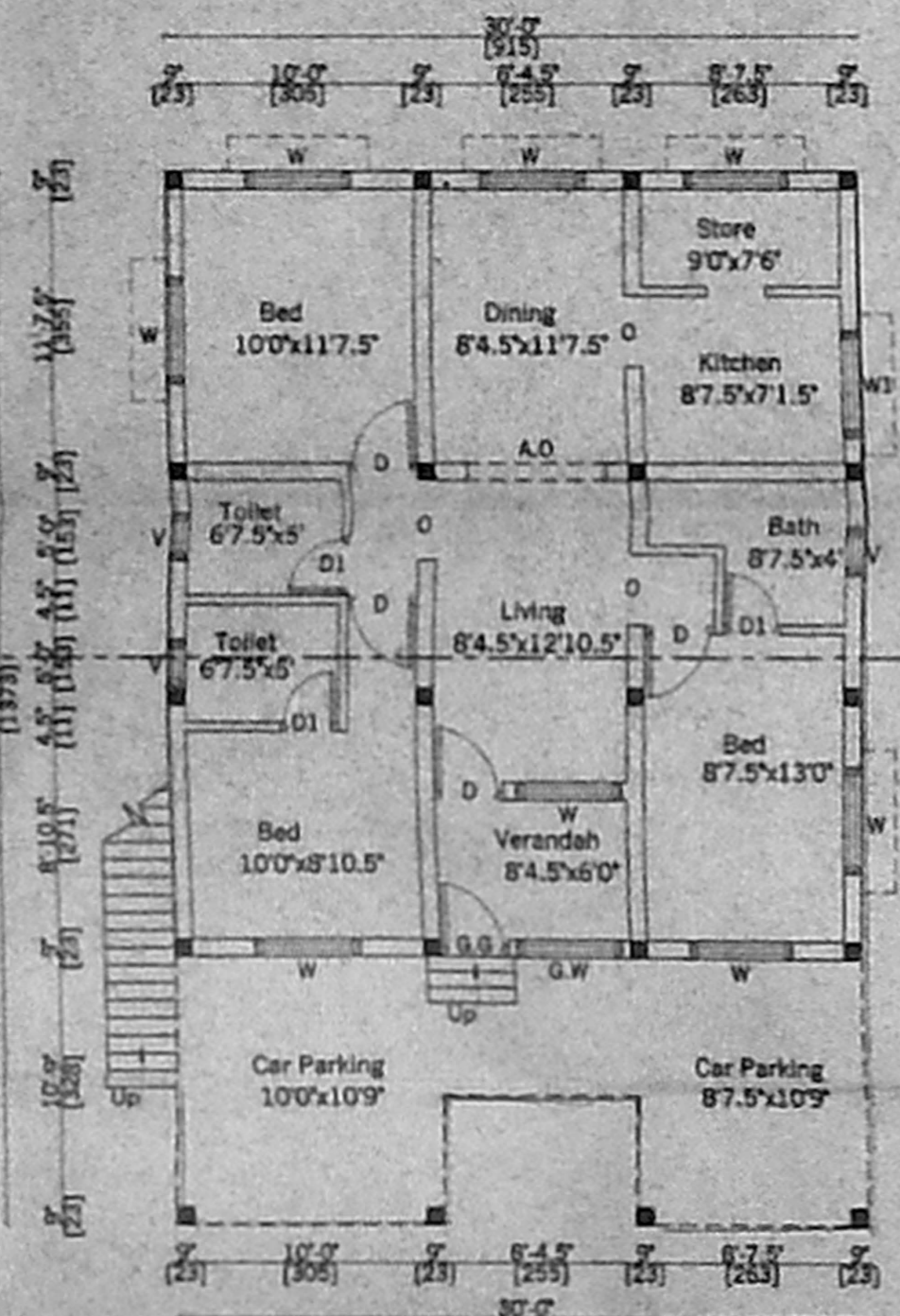

GROUND FLOOR PLAN

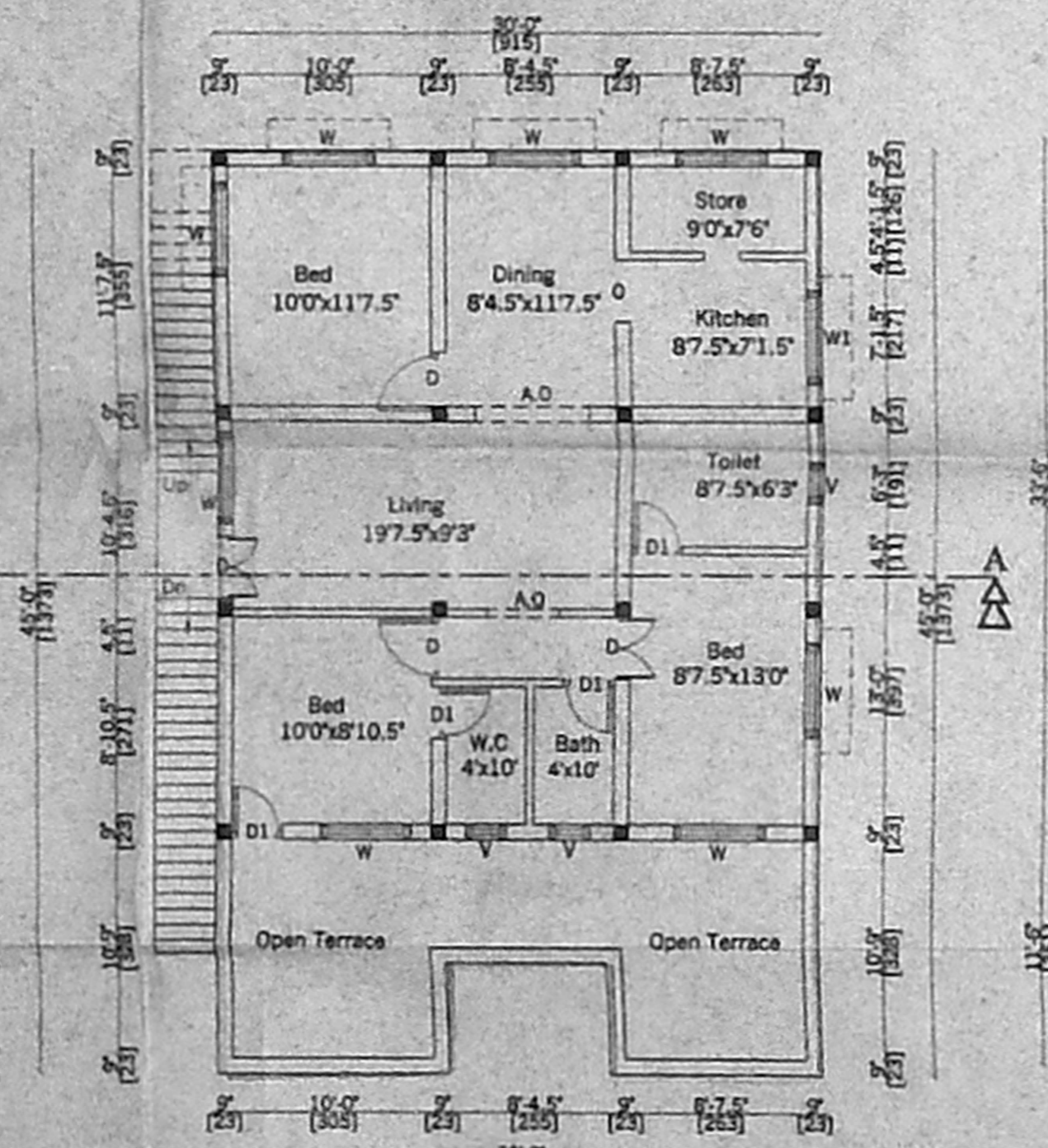

FIRST FLOOR PLAN

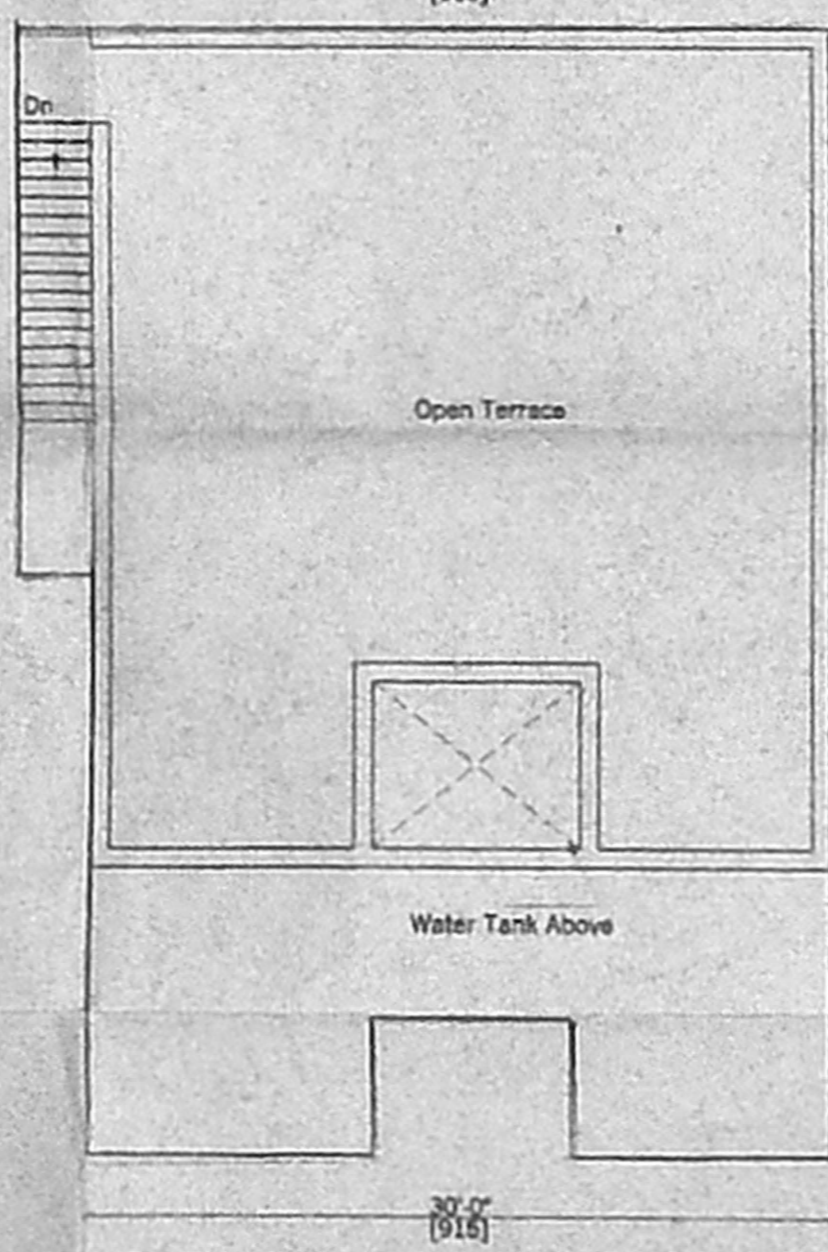

TERRACE FLOOR PLAN

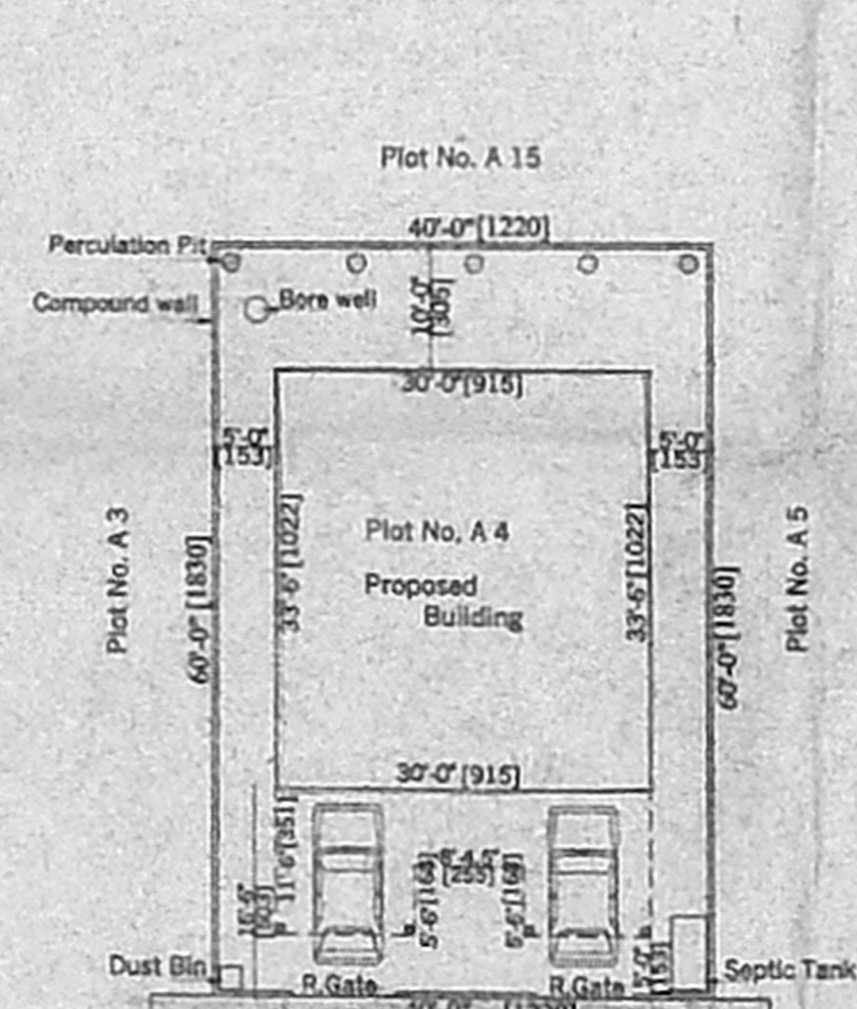

SITE PLAN (Scale 1" = 16'-0")

DRAWING TITLE:
 PLAN SHOWING THE PROPOSED CONSTRUCTION OF RESIDENTIAL BUILDING AT PLOT NO: A4, MANIAMMAT ST., GOVIND NAGAR, PALAVAKKAM, COMPRISED IN SURVEY NO: 53 Part, (As Per Patta S.No. 53/2A3A2) PALAVAKKAM VILLAGE, ST THOMAS MOUNT PANCHAYAT UNION LIMITS, TAMBARAM TALUK, KANCHEEPURAM DISTRICT.

MATERIAL SPECIFICATION:
 * FOUNDATION IN P.C.C. 1:5:10.
 * BASEMENT AND SUPER STRUCTURE IN B.W. C.M. 1:6.
 * FOOTINGS ARE IN BRICK MASONRY IN C.M.1:6.
 * FLOOR FINISH OF WHITE MARBLE MOSAIC FLOORING WITH 20mm.
 * INTERNAL PLASTERING OF 12mm THK.C.M 1:3 AND EXTERNAL PLASTERING OF 15mm THK.C.M.1:6.
 * RCC LINTEL OF 1:2:4 WITH REQUIRED DEPTH.
 * WEATHERING COURSE PROVIDED OVER ROOF SLAB.

AREA STATEMENTS:
 PLOT EXTENT : 2400 Sq.Ft.(223.05 Sq.M)
 GROUND FLOOR : 1302 Sq.Ft.(121.00 Sq.M)
 FIRST FLOOR : 1005 Sq.Ft.(93.40 Sq.M)
 TOTAL FLOOR AREA : 2307 Sq.Ft.(214.41 Sq.M)
 PLOT COVERAGE IN % : 54.
 F S I : 0.96.

COLOUR CODE REFERENCE:	PROPOSED WORK	ROAD	BOUNDARY	E N W S	SCHEDULE OF JOINERY:	
					TYPE	OPENING SIZE WIDTH HEIGHT
					D1	840 2135
					D	914 2185
					W	1371 1830
					W1	1219 1830
					V	915 1830

Existing Plot Regularised vide Regularisation permit no. R.P./L.O./75/00 Reg./L1/10689/99, Dated : 28.07.2001.

OWNER/POWER AGENT:
 K. Rajeswarar

LICENSED SURVEYOR:
 L. MANGALA BAI, D.Arch
 LICENSED SURVEYOR,
 ALANDUR MUNICIPALITY,
 CORPORATION OF CHENNAI
 Regd. No. 637
 Add. No. 11 First Street, Petas Nagar,
 Nanganallur, Chennai - 600 061
 Ph. 222-0205 Cell - 91007511

PH NO : 55499342,
 22240205,
 CELL : 9381007911

RAAMSHAAH
 ARCHITECTS & LICENSED SURVEYOR
 Off - No. 5, J.P. Complex, Medavakkam Main Road,
 Madipakkam, Chennai - 91.